

Peak Performance Chart Update for 2019

Peak Rank No. 1 | July 29 | HE: 17:00

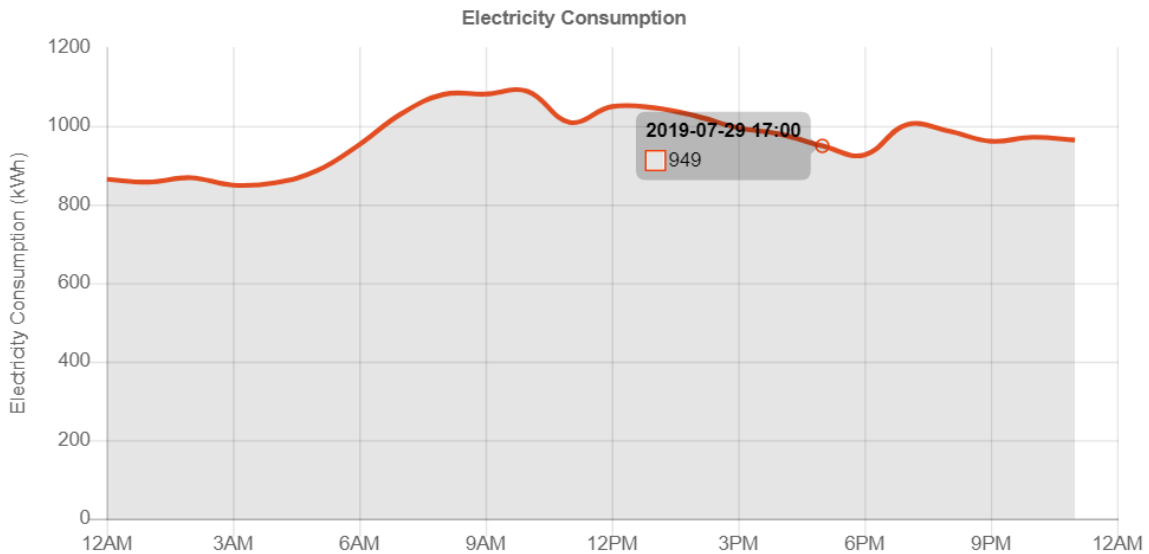

Energy Consumption: 949 kW @ \$100/kW during Class A peaks = \$94,900 in 2019/2020

Peak Rank No. 2 | July 5 | HE: 17:00

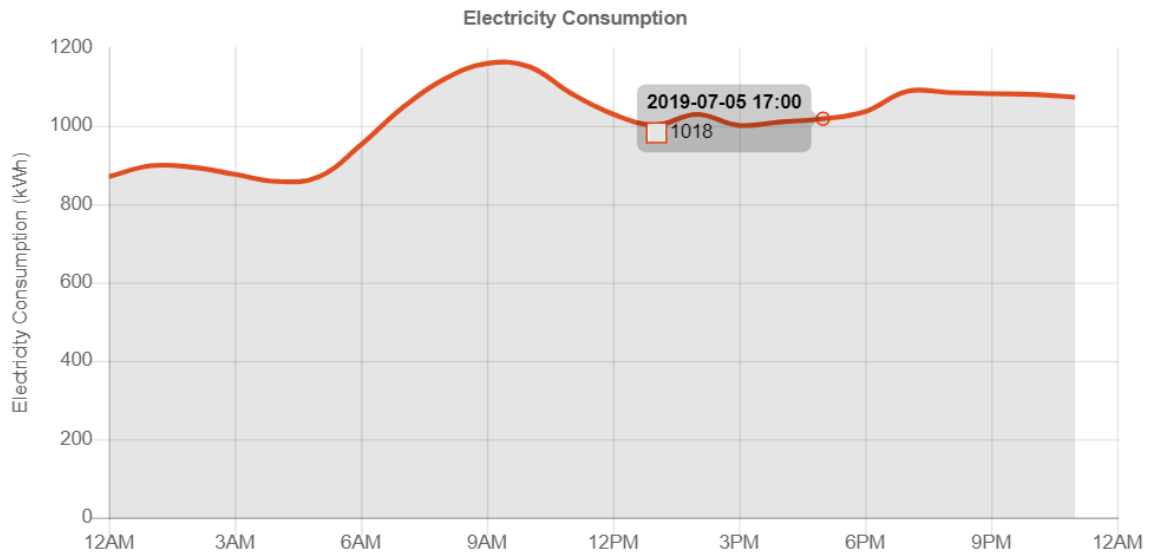

Energy Consumption: 1018 kW @ \$100/kW during Class A peaks = \$101,800 in 2019/2020

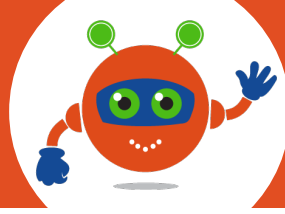

Peak Rank No. 3 | July 18 | HE: 18:00

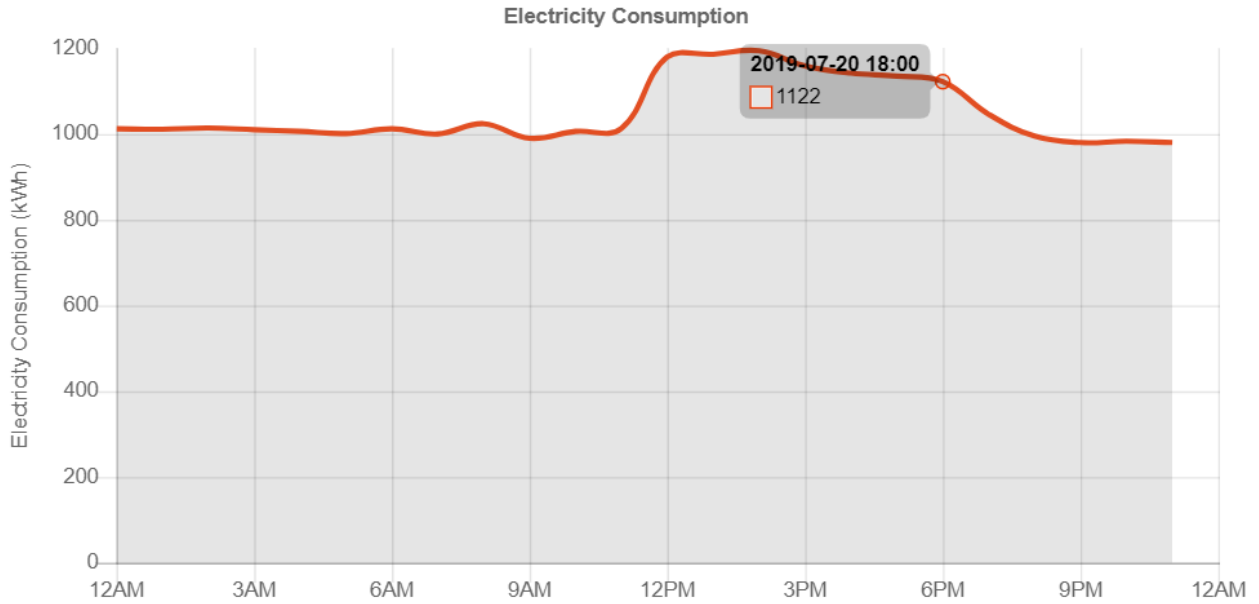

Energy Consumption: 1122 kW @ \$100/kW during Class A peaks = \$112,200 in 2019/2020

Peak Rank No. 4 | July 19 | HE: 12:00

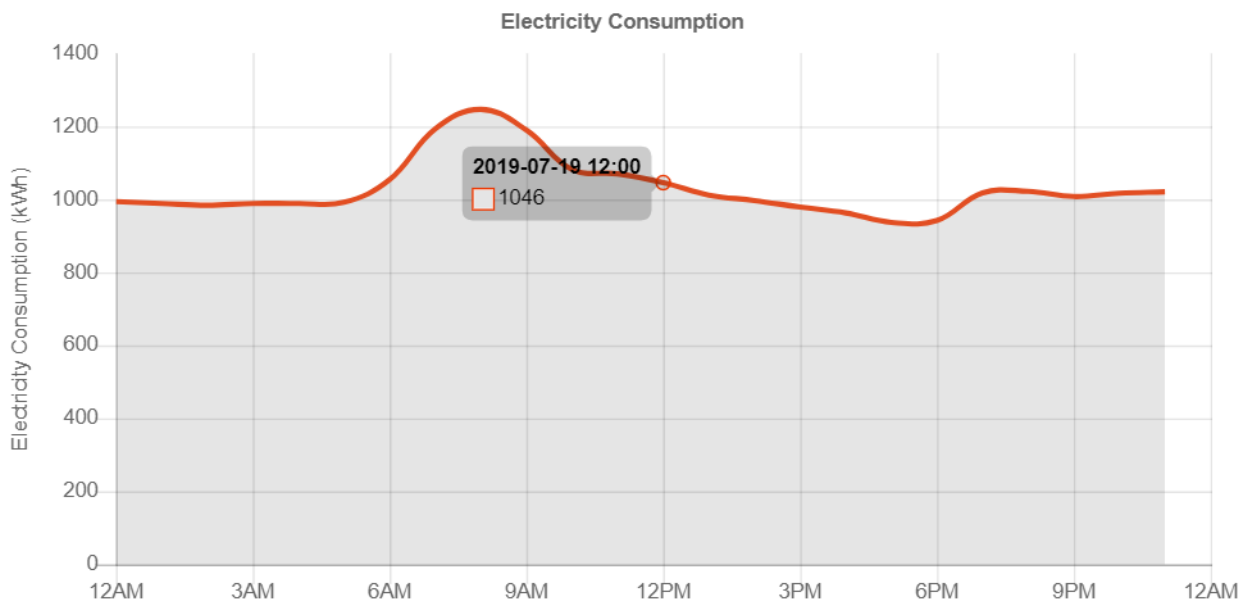

Energy Consumption: 1046 kW @ \$100/kW during Class A peaks = \$104,600 in 2019/2020

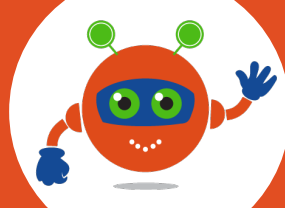

Peak Rank No. 5 | July 4 | HE: 18:00

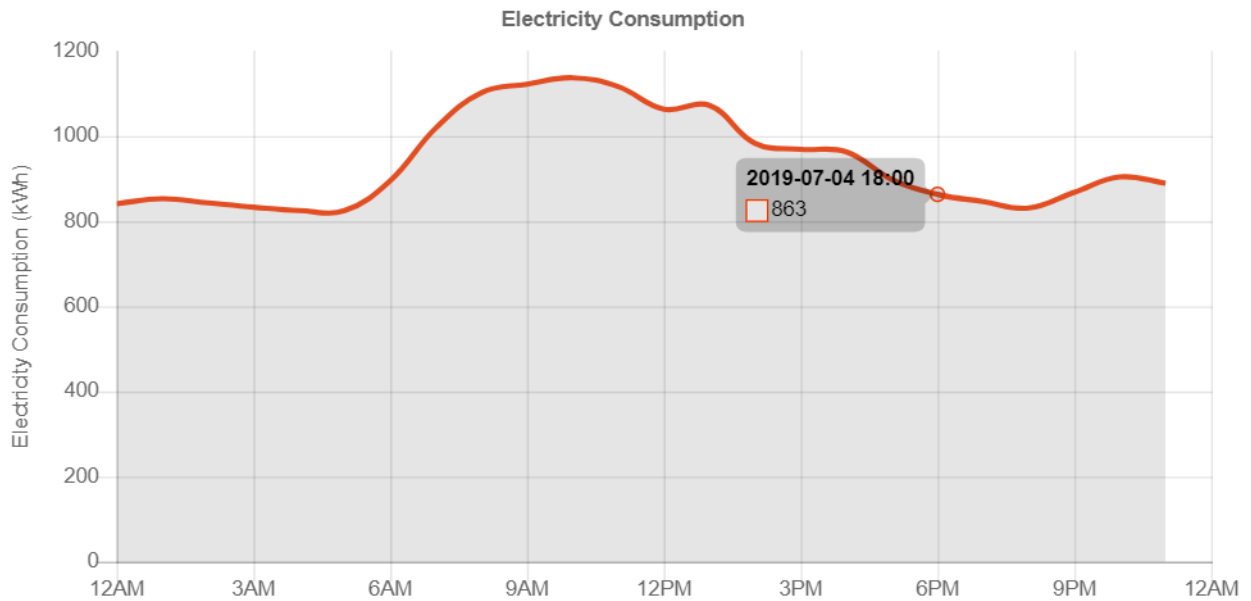

Energy Consumption: 863 kW @ \$100/kW during Class A peaks = \$86,300 in 2019/2020

Total Projected Class A Global Adjustment Cost for 2020/2021: **\$499,800**